



PATH
INTERNATIONAL

Ensuring excellence and changing lives
through equine-assisted services

ANNUAL REPORT

2 0 1 9 — 2 0 2 0

TABLE OF CONTENTS

PATH Intl. Mission, Vision and Core Values . . .	3
PATH Intl. Board of Trustees	4
PATH Intl. Staff List	5

State of the Association 6-7

Programs & Education

Education and Conferences	8
Credentialing	9
Certification	9

Membership Division

New Membership Structure	10
Veterans Programs	11
Optimal Terminology Work Group	11
Racial Diversity, Equity and Inclusion Work Group	11
Membership Outreach Committee	12-14

Marketing & Communications

Website	15
Email Communications	16
Social Media	17
Sponsors	17

Financial Report

PATH Intl. Financial Position	18
PATH Intl. 2019-2020 Revenue	19
PATH Intl. 2019-2020 Expenses	19

Donors

Society of Visionaries	20
Legacy Donors & In Honor Gifts	20
PATH Intl. Fund Contributions	20-22





MISSION & CORE VALUES

PATH Intl. Mission

We lead the advancement of professional equine-assisted activities and therapies by supporting our members and stakeholders through rigorously developed standards, credentialing and education.

PATH Intl. Vision

To ensure universal recognition of professional equine-assisted activities and therapies and their transformative impacts that enrich lives.

Core Values

ACCESS AND INCLUSION

promoting diversity and opportunity in equine-assisted activities and therapies

COMPASSION AND CARING

providing a culture of safety, understanding and ethical treatment of humans and horses engaged in equine-assisted activities and therapies

COOPERATION AND COLLABORATION

connecting and partnering with those who share the PATH Intl. Vision in a mutually beneficial manner

EDUCATION

sharing valued knowledge with our constituents to facilitate their success

EXCELLENCE

promoting quality in all undertakings

INNOVATION

encouraging and supporting creativity, inquiry and cutting-edge research

INTEGRITY AND ACCOUNTABILITY

ensuring that all business is based on ethical principles and conducted with transparency

PROFESSIONALISM

enhancing the value and credibility of the industry

SERVICE

providing effective and responsive information and programs to our constituents

HOLISM

promoting an awareness of body, mind and spirit in equine-assisted activities and therapies



BOARD of TRUSTEES

PATH Intl. Board of Trustees Officers

PRESIDENT

Ross Braun, New Haven, MO

TREASURER

Edmund Milford, Clermont, FL

VICE PRESIDENT

Susan Becklenberg, Centralia, MO

PAST PRESIDENT

Julie Broadway, Reston, VA

SECRETARY

Patti Coyle, Fairfield, CT

Board of Trustees

Kim Berggren, Climax, MI

Scott Carver, Ambler, PA

Moira Corcoran, Chicago, IL

Adam Daurio, Fort Collins, CO

KC Henry, Chagrin Falls, OH

Michael Kaufmann, Brewster, NY

Lili Kellogg, Forney, TX

Robin Krueger, Seattle, WA

Brandan Montminy, Terrell, TX

PATH Intl. Advisory Council

Andrea Beetz, Psychologist (MA), PhD

Jerry Black, DVM, Director, Equine Sciences, Colorado State University

Shannon S. Carter, EdD, CAE

Lynn Coakley, President, EQUUS Foundation, Inc.

David L. Foley, Executive Director, American Association of Equine Practitioners

Holly Schmitt Fox, DVM

Hope Carolyn Hand, Para-equestrian

Craig Huffhines, Executive Vice President, American Quarter Horse Association

Allyn Mann, Director, Strategic Partnerships, Adequan/American Regent Animal Health

Larry Pence, CSM (Ret.), U.S. Army



STAFF

Kathy Alm, Chief Executive Officer

Carrie Garnett, Director of Membership and Operations

Kaye Marks, Director of Marketing and Communications

Cheryl Graves, Accounting Supervisor

Bret Maceyak, Credentialing Manager

Amber Bratt, Education Supervisor

Melissa Bryant, Credentialing Supervisor

Kandis Branum, Executive Assistant

Cher Smith, Communications Specialist/
Webmaster

Marsha Anderson, Regional Conferences Coordinator

Karen Province, Lead Member Services Representative—Centers/Database

Amanda Walters, Credentialing Event Representative

Danielle Crooks, Programs Representative

Brittney Holdman, Credentialing Support Specialist

Kendyl Healy, Credentialing Support Representative

Heidi Herman, Accounting Assistant and Human Resources



CEO LETTER

Dear PATH Intl. Members, Supporters and Friends

The 2019-2020 fiscal year experienced by PATH Intl., the EAS industry and each and every member was certainly one for the record books. In fact there aren't enough over-used adjectives to fully describe the impact of the COVID-19 pandemic. I prefer instead to focus on the positive adjectives that reflect what we saw from our industry from the first time we heard the words Corona Virus until today. Words like **generosity**, **collaboration**, **resilience**, **creativity** and **resourcefulness** all reflect what we saw at every level from PATH Intl. Members. While survey work showed a majority of centers were closed at least for a while, the PATH Intl. Board of Trustees, Credentialing Council and Staff also remained nimble providing information and resources for members while safeguarding the organization's finances in order to continue to secure and provide additional benefits and quality education to members. In recognition of the degree by which all were impacted in varying degrees, the association extended deadlines and payment options in credentialing and accreditation processes and remained flexible in relation to some geographic areas being open to events while other areas were on complete lockdown.

The surveys also told us that many facilities and jobs were negatively impacted, and we all worried about the collective future. Fortunately, most reported the effects being only temporary, and the resourcefulness of the incredible people in this industry shone bright. Before we knew it centers were conducting tele-health and other sessions. Drive-through galas were taking place and sessions incorporated lessons into student school days. We were blown away but not surprised by the resiliency of all.

Thankfully it wasn't all bad news! 2020 saw the culmination of the immense task laid before the optimal terminology workgroup and task force. The recommendations were released and *Optimal Terminology for Services That Incorporate Horses to Benefit People: A Consensus Document* was published in the JACM - Paradigm, Practice and Policy Advancing Integrative Health (The Journal of Alternative and

Complementary Medicine). Region leadership teams used Zoom to connect with more members than ever for networking and region conferences. Some things evolved better because of the pandemic! It is for all these reasons **I remain optimistic for our association and the industry.**

Thanks to prudent budget management and a sharp focus on priorities, the financial state of the organization remains strong. PATH Intl. will continue working for its members to advocate for the industry and provide the tools centers, instructors and others need to run their businesses with operational excellence and deliver effective and safe services for their participants. I'd like to thank PATH Intl. Board President Sue Becklenberg for her tireless energy and commitment to the mission, and thanks to the staff who have managed to keep the wheels turning with great efficiency while shifting to a mostly remote situation.

I thank you, too, dear reader for walking this journey together! The following pages will give you a snapshot of association highlights and finances for 2019-2020. Read them in good health.

Kind regards,



Kathy Alm

Chief Executive Officer, PATH Intl.





PROGRAMS & EDUCATION

Education and Conferences

The PATH International Conference and Annual Meeting held in Denver, CO November 8 – 11, 2019 was a wonderful celebration of the association's 50th anniversary. **Over 650 people** came together to learn, network and celebrate. **Nearly 200 people attended the 50th anniversary celebration** where PATH Intl.'s past, present and future were commemorated including bringing together past PATH Intl. CEOs and board presidents. The awards luncheon was a highlight with the honoring of the national award winners and keynote presentation by Jaycee Dugard.

We were fortunate to be able to hold **four in-person region conferences in the 2019-2020 fiscal year**. Region 5 and region 8 were held in 2019 and region 7 and region 3 in early 2020 before the pandemic shut down the country, causing the remaining region conferences to be canceled.

The virtual conference held May 7–8, 2020 saw a huge jump in registration to **nearly 400 people** as virtual education and learning became a new reality for many. The virtual conference provided quality CEUs and opportunities for live Q & A with presenters.

July of 2019 saw the release of the updated *PATH Intl. Instructor Education Guide*. The new *PATH Intl. Instructor Education Guide* is a handbook for novice and experienced therapeutic horsemanship professionals and to date has **sold over 1,000 copies**.

Credentialing

The trek to independent accreditation of the PATH Intl. Certified Therapeutic Riding Instructor® (CTRI) Certification continued in 2019-2020. The PATH Intl. CTRI certification program was officially launched October 1, 2019. A total of 24 applications were submitted, and two candidates successfully completed the certification process between October 1, 2019, and June 30, 2020. PATH Intl. Registered Therapeutic Riding Instructors continued to participate in the process to transition to the new CTRI credential. By the end of June 2020, **a total of 1,190 instructors had transitioned.**

The global pandemic had significant impacts on credentialing. In-person events and the number of newly certified instructors were nearly half of the historical average. PATH Intl. is proud of the resilience exhibited by our members, certified professionals and instructors in training and their mentors during the pandemic.

PATH Intl.

37 PATH Intl. Registered Therapeutic Riding Instructor workshops attended by 236 candidates

4 PATH Intl. Advanced Therapeutic Riding Instructor certifications attended by 10 candidates

9 PATH Intl. Equine Specialist in Mental Health and Learning workshops attended by 172 candidates

2 PATH Intl. Driving Instructor workshops attended by 20 candidates

2 PATH Intl. Vaulting Instructor workshops attended by 6 candidates

Total of 434 workshop attendees (includes auditors)

Certification

Newly Certified Therapeutic Riding Instructors	259
Newly Certified Driving Instructors	5
Newly Certified Vaulting Instructors	4
Newly Certified Equine Specialists in Mental Health and Learning	151
Total PATH Intl. Certified Professionals	4,686
Driving Instructors	69
Vaulting Instructors	31
Equine Specialists in Mental Health and Learning	759
Total of 268 new instructors and 151 ESMHLs	



MEMBERSHIP

Membership

On July 1, 2019 PATH Intl. launched the new tiered membership structure. The new levels of membership—participating, professional and professional plus—allowed members to select the benefit package that best fit with their needs and financial situation. From member feedback, two of the membership levels include free access to the large library of PATH Intl. conference and webinar recordings. In line with the need in 2020 for virtual education, 3,961 hours of CEUs were accessed as part of this new member benefit.

With the accreditation of the PATH Intl. Certified Therapeutic Riding Instructor Certification, **membership will no longer be required to become certified per the NCCA standards** and as expected, there was a 22% decrease in individual member numbers.

Individual Members	6,225
Total Member Centers	503
Premier Accredited Centers	279

In the 2019-2020 fiscal year there were **nine newly accredited centers** and **36 centers who reaccredited** before accreditation site visits were put on hiatus due to the pandemic.

Veterans Programs

The ongoing partnership with Wounded Warrior Project helped 53 PATH Intl. Premier Accredited Centers provide **1,136 sessions to 390 WWP alumni—totaling \$113,600 in reimbursement** to the centers. After March 2020 the numbers of alumni served was impacted by the center's ability to provide in-person services due to the pandemic.

PATH Intl. was not awarded the United States Department of Veterans Affairs Adaptive Sports Grant for the 2019-2020 grant cycle but will continue its efforts and apply for the next grant cycle year.

Optimal Terminology Work Group

Kathy Alm

Debbie Anderson

Joann Benjamin

Michele Kane

Lissa Pohl

Lynn Thomas

Wendy Wood

Racial Diversity, Equity and Inclusion Work Group

Edmund Milford, Chair

Cliff Williamson

Hallie Sheade

Jamie Graham

Kristy Newstrom

Leilani Warrick

Lena Masri

Merriam Mashatt

Nichole Boyd

Patricia Saylor

Veronica Lac

Veronika Williams



Membership Outreach Committee

Chair

Shannon Middleton

REGION 1

{Connecticut, Maine, Massachusetts, New Hampshire, Rhode Island, Vermont
Canada: New Brunswick, New Foundland, Nova Scotia, Prince Edward Island, Quebec}

Region Representative: Sarah Bronson

Treasurer: Amber Thibodeau

Communications: Megan Ellis

State Chairs:

Connecticut: Shelley Pope

Maine: Judy Cross-Strehlke

Massachusetts: Sarah Norris

New Hampshire: Lorna Young

Rhode Island and Canada:
Stephanie Trafka

Vermont: TBD

REGION 2

{Delaware, Maryland, New Jersey, New York, Pennsylvania, Washington DC, Europe, Middle East, Scandinavia}

Region Representative: Marya Pecukonis

Treasurer: TBD

Communications: Karen Garland

State Chairs:

Delaware: Georgia Truitt

Maryland: Renee Dixon

New Jersey: Chris Baxter

New York: Samantha Arevallo

Pennsylvania: Stephanie Fleck

REGION 3

{North Carolina, South Carolina, Virginia, West Virginia}

Region Representative: Sherri Moore

Treasurer: Ashlyn Batten

Communications: Caroline Ferguson

State Chairs:

North Carolina: Ashlyn Batten

South Carolina: Anja Cain

Virginia: Brooke Waldron

West Virginia: Casey Conaway

REGION 4

{Indiana, Kentucky, Michigan, Ohio, Ontario}

Region Representative: Tam Homnick

Treasurer: Sheryl Mankel

Communications: Tasha Federinko

Conference Chair #1: Tara East

Conference Chair #2: Kim Berggren

State Chairs:

Kentucky: Jenny Jackson

Indiana: Blair McKissock

Michigan: Jessica Moore

Ohio: Sarah Potts

Ontario: Karen Pratt

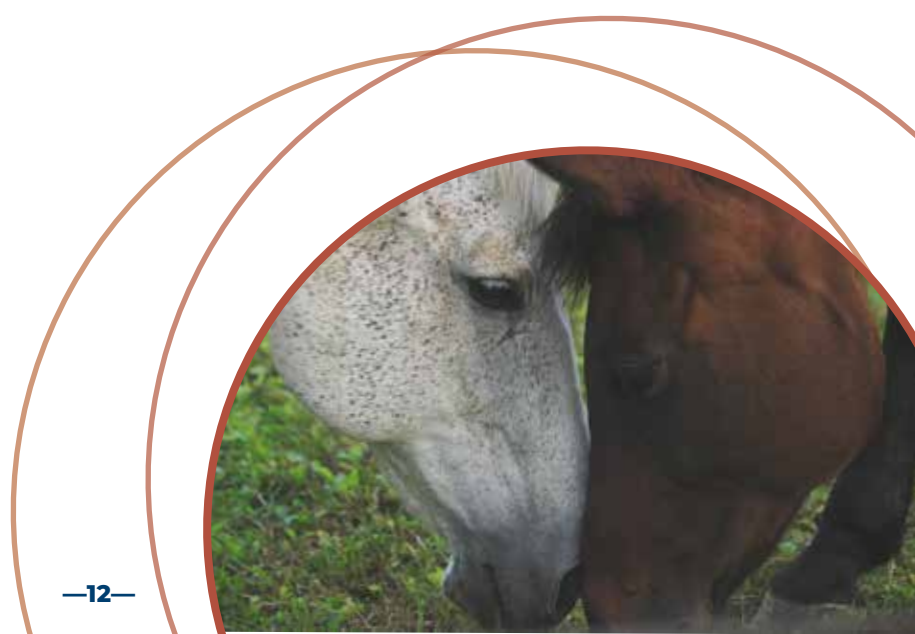

REGION 5

{Alabama, Florida, Georgia, Mississippi, Puerto Rico, Tennessee, Africa, Caribbean Islands}

Region Representative: Peggi Noon

Treasurer: Abby Sykes

Communications: Vacant

State Chairs:

Alabama: Vacant

Florida: Missy Lamont

Georgia: Sarah Lloyd

Mississippi: Michelle Pendergrass

Tennessee: Vacant

Africa: Vacant

Caribbean Islands: Ruth Claus

REGION 6

{Minnesota, North Dakota, South Dakota, Wisconsin, Saskatchewan, Manitoba}

Region Representative:

Katie Harmelink-Roth

Treasurer: Erika Berg

Communications: Angela Poster

State Chairs:

Minnesota: David Anderson

North Dakota: Katie Oakland

South Dakota: Lanay Jung

Wisconsin: Dena Duncan

Canada: Joan Berg

REGION 7

{Illinois, Iowa, Kansas, Missouri, Nebraska}

Region Representative: Dionne Newton

Treasurer: Jessica Freund

Communications: Dayna Baynes

State Chairs:

Kansas: Joy Miller

Illinois: Jennifer Volkmann

Iowa: Judi Nelson

Missouri: Lindsay Mohr

Nebraska: Shelby Winnail

REGION 8

{Arkansas, Louisiana, Oklahoma, Texas, Central America, Mexico, South America}

Region Representative: Jen Donahue

State Chairs:

Arkansas Co-Chair & Treasurer:
Kimberly Haley

Arkansas Co-Chair & Treasurer:
Becke Williams

Texas Co-Chair & Communications:
Emilie Thomason

Texas Co-Chair: Clarissa Correa

Louisiana Chair: Vicki Eiland

Oklahoma Co-Chair: Rachel Royston

Oklahoma Co-Chair: Andi Holland



REGION 9

{Alaska, Idaho, Montana, Oregon, Washington, Alberta, British Columbia}

Region Representative: Teresa Bron

Treasurer and Washington East:
Heidi Nobles

Communications: Trish Broersma

Conference: Jessica McKenzie

State Chairs:

Alaska: Carrie Drury

Idaho: Annie Mabry

Montana: Steph Froisland-Richardson

Oregon: Amanda Garrison

Washington West: Devon Stone

Alberta and British Columbia:
Karen Tanchak

REGION 10

{Arizona, Colorado, New Mexico, Utah, Wyoming}

Region Representative: Saebra Pipoly

Treasurer: Rebecca Norton

Communications: Jenny Hartung

State Chairs:

Arizona: Gregg Goodman

Colorado: Stefani Viktora

New Mexico: Ashley Armijo

Utah: Abby Jane Ferrin

Wyoming: Kristen Marcus

REGION 11

{California, Hawaii, Nevada, Asia, Pacific Islands}

Region Representative: Kaitlyn Siewert

Treasurer: Alicia Roe

Communications: Courtney Mellor

State Chairs:

California North: Jen McWherter

California Central: Nicole Payne

California South: Lauren Tutill

Hawaii: TBD

Nevada: Catherine O'Brien





MARKETING & COMMUNICATION

Communications to members and industry stakeholders became even more important this year as circling the industry wagons was necessary to defend against the impact of the pandemic. Members were willing to share everything from protocols to policies, hand sanitizing station designs to reopening plans. The generosity of thought and community was humbling and strengthened bonds across the United States and the world as folks in China were the first to share what their centers achieved as the pandemic took hold.

Through survey work PATH Intl. kept abreast of the pandemic's impact on member centers and PACs. **The association delivered over 30 COVID-19 bulletins and webinars specific to the pandemic** with the purpose of keeping all safe and functioning. The COVID-19 resources area on the PATH Intl. website was overflowing with impactful resources.

While it was not the year for traditional outreach, the association managed to maintain outside-the-industry marketing presence including print and digital trade advertising for the PATH Intl. CTRI® Study Guide and PATH Intl. Instructor Education Guide as well as publicity for the organization through sponsor channels.

Website

Google Adwords Grant ads continue to drive awareness and web traffic. Even as the pandemic marched on, we were able to reach the public at a high volume. **PATH Intl. ads reached 178,848 public impressions and 23,681 of those individuals clicked through** to the PATH Intl. website to learn more about the association, its offerings, centers and equine-assisted services in general.



In the 2019-2020 fiscal year, the website had **184,093 unique viewers**. The pageviews was almost 900,000. An interesting number is how many people visit the website on any given day. In this fiscal year, **the average active users is 715**.

The website pages visited include certifications (including ES and CTRI), which again topped the list of most visited pages. Join Now, which had broken the top 10 the year before, dropped out. Other pages in the Top 10 were Locate My Region, Centers, Job Center, Membership and My Instructor Membership.

Email Communications

PATH Intl. continues to use Constant Contact to send information to its members. In the 2019-2020 fiscal year, **PATH Intl. sent out 303 eblasts**. As everyone was beginning to feel the impact of the COVID-19 pandemic, PATH Intl., demonstrating once again its leadership in the industry, began on March 17 to send out COVID-19 Bulletins, giving members information on the virus and how to navigate through what that could mean for centers and individual members. From March 17 to June 30, 2020, 24 eblasts were sent, with an **average open rate of 47%**. One member said, “The PATH Intl. newsletters have been an EXCELLENT source of comfort during this turbulent time.” Another member said, “This was extremely helpful information especially for our little center. Thank you so much for putting this out!” Finally, “It is nice to know that our professional organization of PATH Intl. is recognizing the impact and evaluating how they can support centers, many of which may be facing serious financial difficulties and possibly permanent closures.”

Our average open rate is **12% higher than the industry average** of 22%, and the **click rate is 12%** — 10% higher than the industry average of 2%. Our members are engaged!



It is nice to know that our professional organization of PATH Intl. is recognizing the impact and evaluating how they can support centers, many of which may be facing serious financial difficulties and possibly permanent closures.

Social Media

Facebook is still the most forward-facing social media channel of the association, with **17,054 followers**. The post with the most likes and shares was a Charlie Mackesy “horse and boy” illustration with an uplifting message of hope. We try to balance informational and inspirational posts, but it is clear that the most engagement comes from the inspirational posts.

Other social media channels include **PATH International Equine Services for Heroes Facebook page with 2,786 followers; Twitter with 1,984; LinkedIn with 1,785; and Instagram with 2,095**. LinkedIn continues to be used to present the professional face of the association and has been used to connect with webinar and conference presenters as well as recruiting for board members.

PATH Intl. Sponsors

TEMPLE GRANDIN EQUINE CENTER Official 50th Anniversary Sponsor	
GOLD	Markel, Purina
SILVER	Adequan, Equisure
BRONZE	Cavallo, Leadership Adventures
PEWTER	Breyer, EQUUS Foundation, WESA
COPPER	CastleBranch, SureHands Lift & Care Systems, Smart Tie Products, CommonTERI
IN KIND/MEDIA	Equine Network, RideTV, Equicizer, Equine Network, Tough 1

FINANCIAL REPORT

Financial Position

		Audited 6-30-2020
Current Assets	Cash & Cash Equivalents	\$1,489,018
	Receivables	\$812
	Promise to Give	\$38,903
	Inventories	\$19,939
	Other Current Assets	\$121,113
	Total Current Assets	\$1,669,785
Fixed Assets, Net		\$197,639
Other Assets	Intangible Assets	\$101,644
	Deposits	\$7,707
	Total Other Assets	\$109,351

TOTAL Assets | **\$1,976,775**

		Audited 6-30-2020
Current Liabilities	Accounts Payable	\$37,370
	Accrued Compensation and Benefits	\$62,463
	Refundable Advances	\$40,086
	Deferred Revenue	\$527,757
	Total Liabilities	\$667,676
Long-Term Liabilities	Deferred Revenue	\$71,919
	PPP Proceeds	\$190,200
	Total Liabilities	\$929,795
Net Assets	Undesignated/Unrestricted	\$937,034
	Board Designated	\$0
	Total Unrestricted Net Assets	\$937,034
	Temporarily Restricted	\$109,946
Total Net Assets	\$1,046,980	

TOTAL Liabilities & Net Assets | **\$1,976,775**



FINANCIAL REPORT

Revenue & Expenses

TOTAL REVENUE

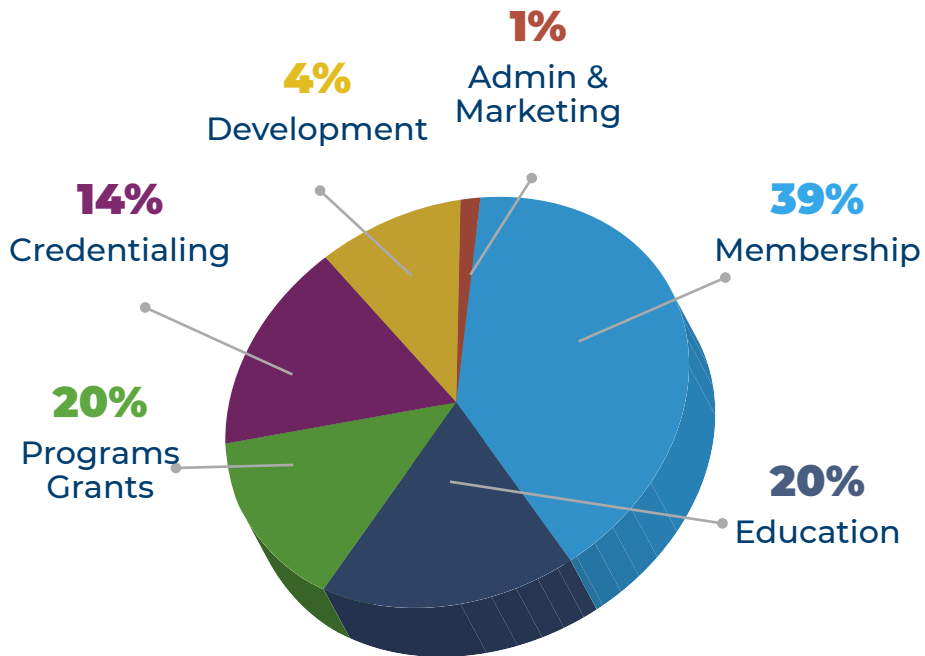

TOTAL EXPENSES

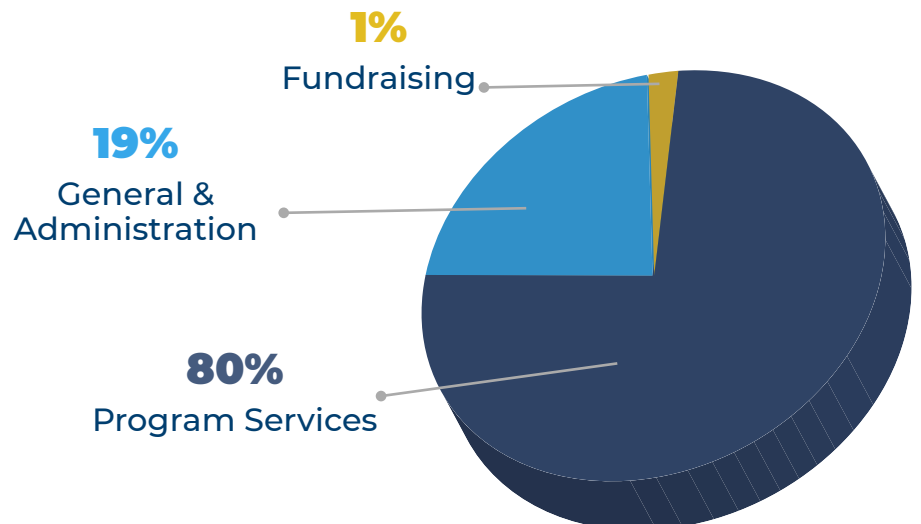



DONORS

Society of Visionaries

\$1,000 +

Kathy Alm & Bill Goe
Jeff & Andrea Beck
Susan Becklenberg
Mary Beddeson
Ross Braun
Julie Broadway
Chris & Patti Coyle
Adam Daurio
Monica Fiedler
Holly Schmitt Fox
Claire Gosnell
Elizabeth Haartz &
Walter E. Davis II
with the Vermont
Community Foundation
Lili Kellogg &
Bernie Polega
Evan Krichevsky
Robin Krueger
Suzanne Marquard
Catherine McKinnon &
Tom Anderson
Ed & Rhonda Milford
Brandan Montminy
Teresa Morris
Jessica Normand
Janie Plath

Legacy Donors

The Cynthia Ann Blake
Trust
Ross Braun
Steve & Glenda Farrier
Amy Hetzer
Brian P. Howey
Ainslie Kraeck
Lisa Kuhn
Pat McCowan
Catherine McKinnon &
Tom Anderson
Nancy Paschall
Signa Lynch-Read
Dr. Carlene Taylor &
Ron Smith
Aaron and Tricia Schneider
Sara Williamson

General Fund Donors

\$500-\$999

Michael Kaufmann &
Rick Graham
Rod's Western Palace
Leslye Sandberg
Richard Smith
Teresa & Michael
Thompson

\$250-\$499

Scott Carver in honor of
Lily & Sadie Carver
Stephen Verhoff

\$100-\$249

Robin Augustadt
Paul Baker-Porazinski
Nancy Galdi
Ken Giske
Christine Gruendeman
Susanne Haseman
Jeanne Heaton
KC Henry
Kirsten Hickman
Jacqueline Hirsch
Charles McClain
Scott Monroe
Karen Moore
Marguerite Munger
Jennifer Reily
Laura Robinson
Valerie Shepler
Dolores Shields
Sandra Sibley
Elizabeth Van Germeren

Tammy Wedsted in
memory of Cecil Smith

\$1-\$99

Anonymous (1)
Deborah & Miller Adams
Beth Albrecht
Pam Albright
Rob Ammerman
Sandra Antoni
Rachelle Ashley
Ellen Atwell
Briana Bachus
Carolyn Bailey
Brenda Bera-Alters
Klara Bergtholdt
Isabel Blanco, PT
Carol Branscome
Paula Brown
Sarah Cable
Ruan Caffero
Marisa Cagnoli
Katrina Campagnola
Laurie Carlson
Victoria Chisler
Lori Cohen
Holly Confroy
Laura Corsun
Renee Croog
Stuart Daly
Jerry Dickard
Jessica Dixon
Tracy Dripps
Karen Durkin
Brooke Erdman
Karen Evans
Meadoe Feuhs
Laura Fry
Abby Fuller
Karen Gardner
Andre Gaston
Rachel Gokovski
Latonia Gordon
George Grant
Lynn Harper-Mozley
Jerry Johnson
Maggie Kehrer
Keisha Laughy
David & Stephanie Leasure

Lizanne Bridge
Tami Leevan
Laura Little
Sharon Mangas
Kaye Marks
Kathleen Maskiewicz
Judith Matthijssen
Larry McCaleb
Leslie McCullough
Diane Miller
Emily Moir
Sarah Newman
Bethany Nugent
Barbara O'Loughlin
Suzanne Opp
Kristine & Mary Oppegaard
Kris Paradis
Tricia Parlman-Schneider
Nancy Paschall
Kristen Piccone
Gloria Pierce
Ginger Pryor
Diane Radke
Margaret Ranft
Kelli Reese
Christine Remy
Janet Renard
Gwen Roberts
Alexa Romano
Tracy Russler
Patricia Sayler
Carmalee Scarpitti
Virginia Schaefer
Katrina Schaeffer
Wendy Schonfeld
Rosa Shapard

Amy Sheets
Cher Smith
Nancy Solomons
Rebecca Spring
Marin Stanfield
Lauren Sternberg
Robin Stevens
Aida Syrkett
Glen D. & Mary Ellen Taylor
Linda Taylor
Marcus Trivett
Erin Van Steenburgh
Veronica Vansco
Cynthia Wagner
Susan Warren
Janet Weisberg
Rachel Weston
Bill Williams
Kevin Woolley
Barbara Wrobel
Howard & Linda Yorkelson
Rhetta Yount
Sue Zaturski
Autumn
Zick



I cannot put together the words of thanks and appreciation for this honor! As a mother I am soooo humbled by this and will never be able to fully express my sincere appreciation, not only for this, but for EVERYTHING you do for these children (and adults).

Mother of a PATH Intl. Equine-Assisted Services Participant Fund recipient

Thomas Burke in honor
of Kelly Burke

Kim Haas in honor of Tad
& Leslie Higgins

Vicki McCallum Hedden
& Terry Hedden in
memory of Cecil Smith

Randy Stover in memory
of Cecil Smith

EAS Participant Fund

\$1,000 +

Sue Arnall
Western & English Sales
Association

Disaster Relief Fund

\$1,000 +

Mary Beddeson
Breyer Animal Creations

\$500-\$999

Mary Jo Beckman

\$250-\$499

Lone Star Therapeutic
Equestrian Network
(LSTEN)
PATH Intl. Region 3
Fundraiser

\$100-\$249

Donna Silbaugh
Gay Soltis

\$1-\$99

Kim Berggren
Joan Cutler
John Davies
Michele Easter
Marcie Ehrman
Jody Enget
Linda Knutson
Barbara Mulry
Sandra Rafferty
Craig Smith

Equine Services for Heroes Fund

\$250-\$499

Mary Lou Egan

\$1-\$99

Alice Huff
Kathleen Roberts

In Kind Donors & Media Sponsors

\$1,000 +

TBD

Foundations

\$1,000 +

Shenandoah Foundation

\$100-\$249

Give with Liberty
Foundation



PATH
INTERNATIONAL

Professional Association of Therapeutic
Horsemanship International

©2020 PATH Intl. All rights reserved.